

# Patient report

Bio-Rad                      DATE: 04/01/2019  
D-10                         TIME: 12:30 PM  
S/N: #DJ4I016123        Software version: 4.20-2  
Sample ID:                 10248163  
Injection date             04/01/2019 12:21 PM  
Injection #: 11             Method: HbA1c  
Rack #: ---                Rack position: 1

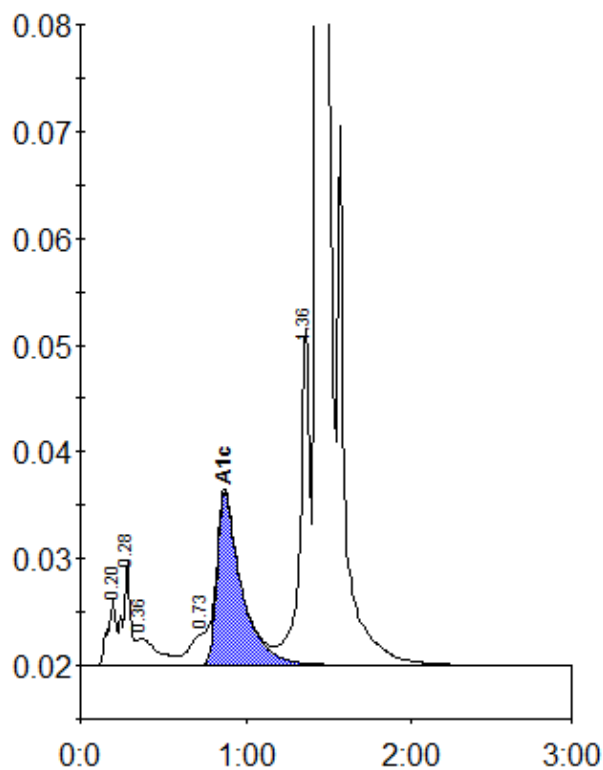

Peak table - ID: 10248163

| Peak        | R.time | Height  | Area    | Area % |
|-------------|--------|---------|---------|--------|
| A1a         | 0.20   | 6156    | 22183   | 0.9    |
| A1b         | 0.28   | 9689    | 31410   | 1.3    |
| Unknown     | 0.36   | 2553    | 23308   | 0.9    |
| LA1c/CHb-1  | 0.73   | 2965    | 22854   | 0.9    |
| A1c         | 0.87   | 16156   | 166171  | 8.9    |
| P3          | 1.36   | 31454   | 135271  | 5.4    |
| A0          | 1.43   | 688713  | 2109415 | 84.0   |
| Total Area: |        | 2510613 |         |        |

|                |     |
|----------------|-----|
| Concentration: | %   |
| A1c            | 8.9 |